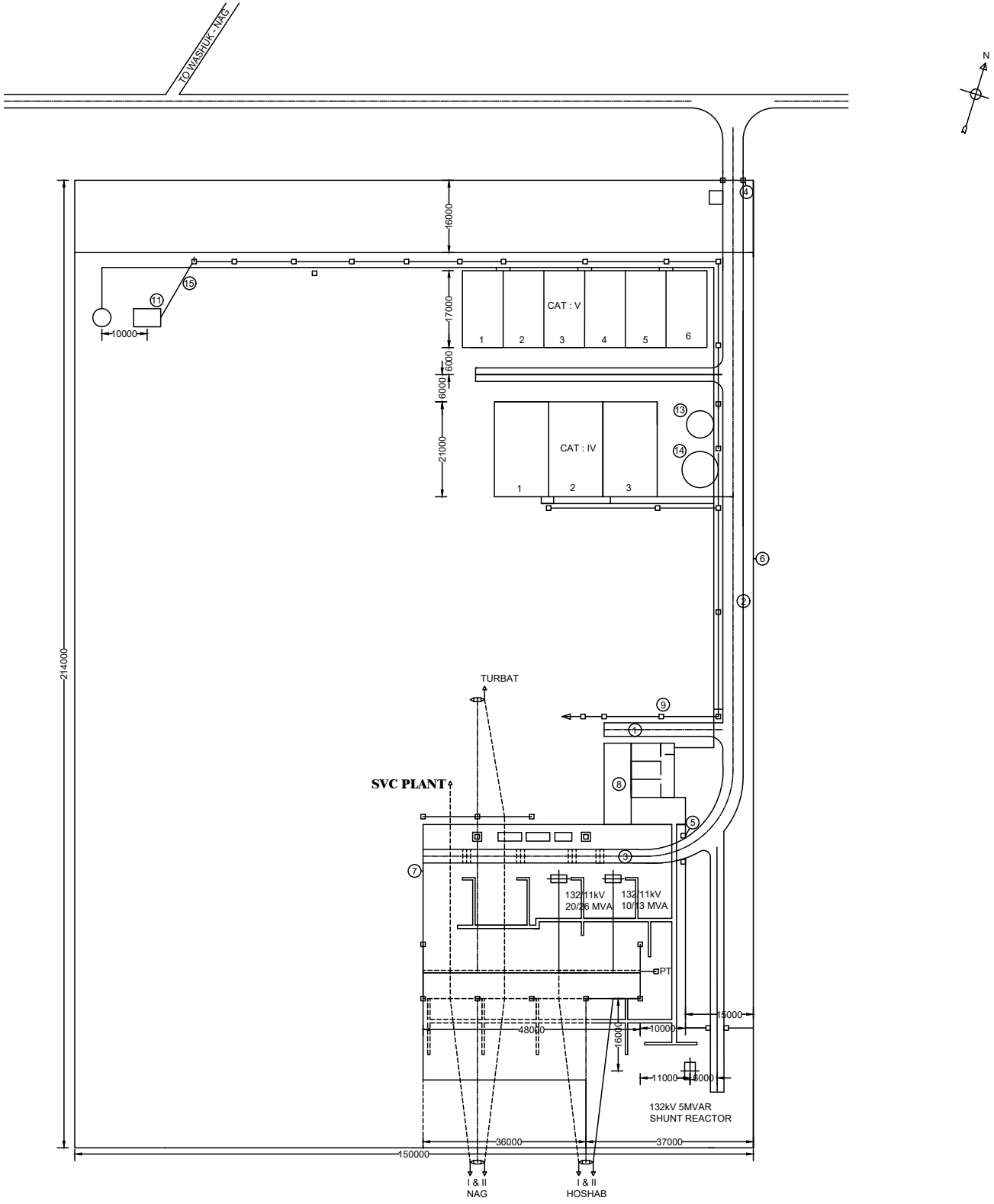

LOT # 2 (F) PANJGOOR

NOTE :
1. 2NOS. BAYS OF 132kV BUS TO BE EXTENDED OF WEST SIDE OF BUS

LEGENDS

1. BITUMINOUS ROAD 3000mm WIDE
2. BITUMINOUS ROAD 4500MM WIDE
3. TRANSFORMER WAY
4. MAIN GATE
5. SWITCHYARD GATE
6. BOUNDARY WALL
7. SWITCHYARD FENCE
8. CONTROL HOUSE BUILDING
9. SEWERAGE MANHOLE
10. SEPTIC TANK
11. PIT
12. SECURITY GUARD CABIN
13. WELL
14. OVERHEAD WATER TANK 5000 GALLONS
15. SEWERAGE

PROPOSED: SHOWN AS DOTTED.

REFERENCE DRAWINGS

1. SINGLE LINE DIAGRAM DWG. NO SL-005
2. SWITCH YARD LAYOUT DWG. NO. SW-005
3. FOUNDATION LAYOUT DWG. NO. SW-005
4. FOR OTHER DRAWINGS REFER TO WAPDA GLO DWG NO PDW/TS-571 DT. 05-09-1993.

NOTE: PREPARED FROM WAPDA GLO DRAWING NO. PDW/TS -571.

NO.	DATE	REVISION	BY
1.	17-01-20	ADDED 4 NO. 132kV LINE BAYS, (1 FOR HOSHAB G/S, 2 FOR NAG G/S, 1 FOR TURBAT G/S). CONVERSION OF 132kV BUS INTO TWIN BUNDLE CONDUCTOR.	EnMasse

CLIENT:- **QESCO**

CONSULTANT :- **EnMasse**

EXISTING: **1 NO 132kV LINE BAY, 1 NO. 20/26 MVA, 132/11.5 kV T/F BAY & 1 NO. 10/13 MVA, 132/11.5 kV T/F BAY.**

NAME		SIG.
PREPARED	MM	
CHECKED	HA	
APPROVED	CAL	

TITLE :-

132kV PANJGOOR GRID SUB-STATION GENERAL LAYOUT

SCALE:- N T S

DRAWING NO. GL-0005

DATE: